

PROPERTY NO. F-30

COUNTY OF GLOUCESTER

PAYNES LANDING

ROUTE 630 PROJ. \_\_\_\_\_

APPROXIMATE LOCATION: On Wilson Creek

NUMBER OF ACRES \_\_\_\_\_, OF WHICH \_\_\_\_\_ ACRE IS INCLUDED IN  
NORMAL RIGHT OF WAY.

NET ACREAGE, EXCLUSIVE OF RIGHT OF WAY 0.5

ACQUIRED FROM \_\_\_\_\_

CONSIDERATION: TOTAL \_\_\_\_\_ \$ \_\_\_\_\_

PROPORTIONAL FOR \_\_\_\_\_ ACRES IN RIGHT OF WAY \$ \_\_\_\_\_

NET FOR \_\_\_\_\_ ACRES IN RESIDUE \$ \_\_\_\_\_

DEED DATED \_\_\_\_\_

RECORDED \_\_\_\_\_, ~~DEED~~ <sup>Plat</sup> BOOK 3, PAGE 153

SHOWN ON R/W property plat book page 121

MONUMENTED: Yes

IMPROVEMENTS ADDED: \_\_\_\_\_

REMARKS: \_\_\_\_\_

ESTIMATED VALUE OF LAND AND REPLACEMENT VALUE OF IMPROVEMENTS:

<u>DATE</u>	<u>LAND</u>	<u>IMPROVEMENTS</u>	<u>TOTAL</u>
<u>7-1-44</u>	<u>\$ 300.00</u>	<u>\$ None</u>	<u>\$ 300.00</u>
	\$	\$	\$
	\$	\$	\$
	\$	\$	\$
	\$	\$	\$



# COMMONWEALTH of VIRGINIA

## DEPARTMENT OF TRANSPORTATION

87 Deacon Road  
Fredericksburg, VA 22405

DAVID S. EKERN P.E.  
COMMISSIONER

June 15, 2009

Ms. Brenda Garton  
County Administrator  
P.O. Box 329  
Gloucester, Virginia 23061

Dear Ms. Garton,

The Commissioner has asked me to thank you and respond to your letter of June 2, 2009, regarding no parking signs at two public landings in Gloucester County.

The Virginia Department of Transportation hereby grants approval for Gloucester County to fabricate, install, maintain and enforce NO PARKING AFTER DARK signs at the Johns Point Landing on Route 657 and the Paynes Landing on Route 630.

In the future, please feel free to send these types of requests to your local VDOT representative, Ms. Marcie Parker, Residency Administrator, at the Saluda Residency.

Please let me know if you have any questions or concerns regarding this issue. My office number is (540) 899-4200. Thank you again for writing.

Sincerely,

A handwritten signature in cursive script, appearing to read "Quintin D. Elliott".

Quintin D. Elliott  
District Administrator

Copy: David S. Ekern, P.E.  
Ms. Marcie Parker, P.E.

PAYNES

Note: The bearings on this boundary  
are taken from field book of  
1853 as recorded in the  
Chicks Office

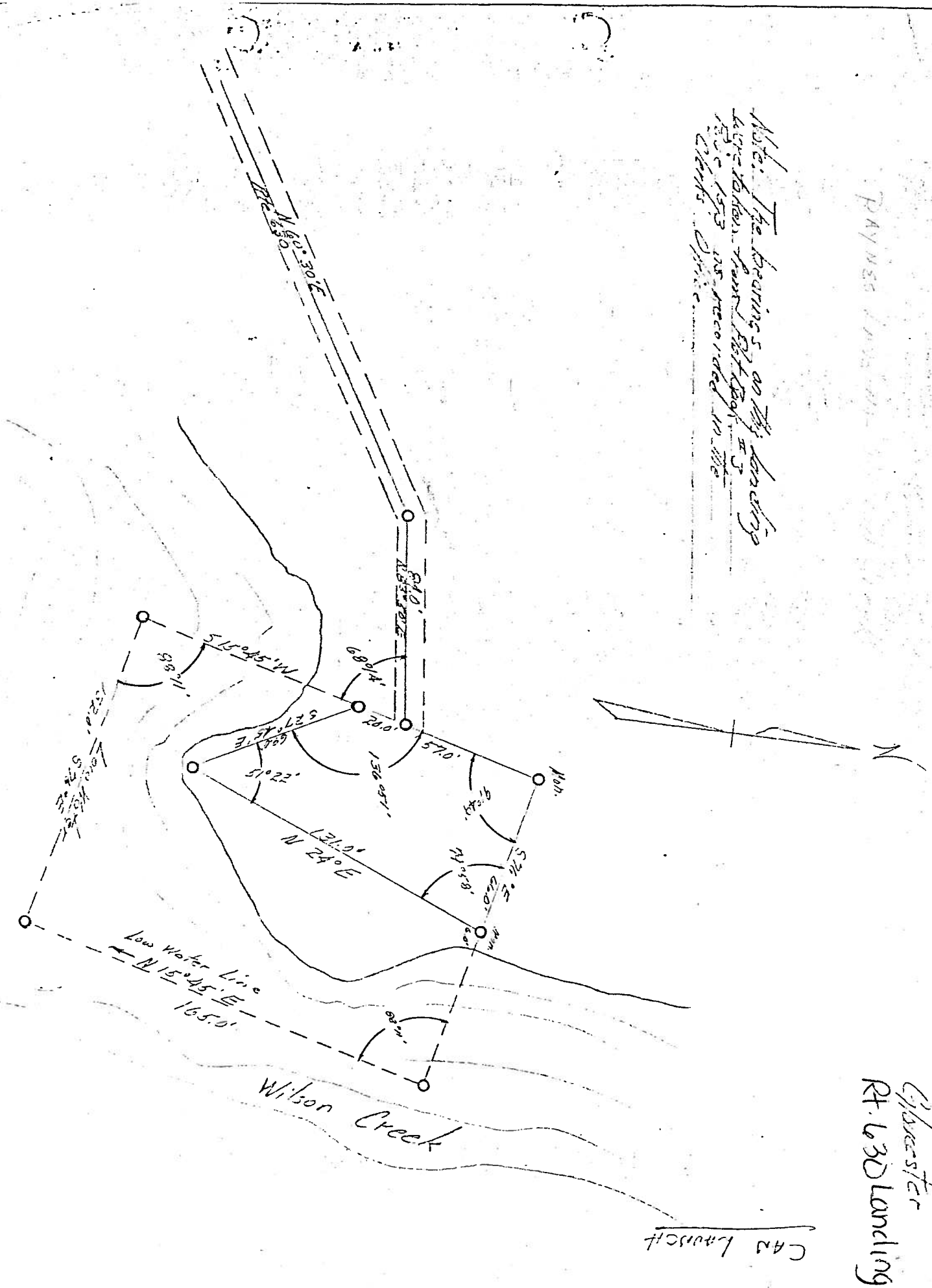

Note: The bearings on this survey were taken from Station #3  
 Dec 1873 as recorded in the  
 Clerk's Office.

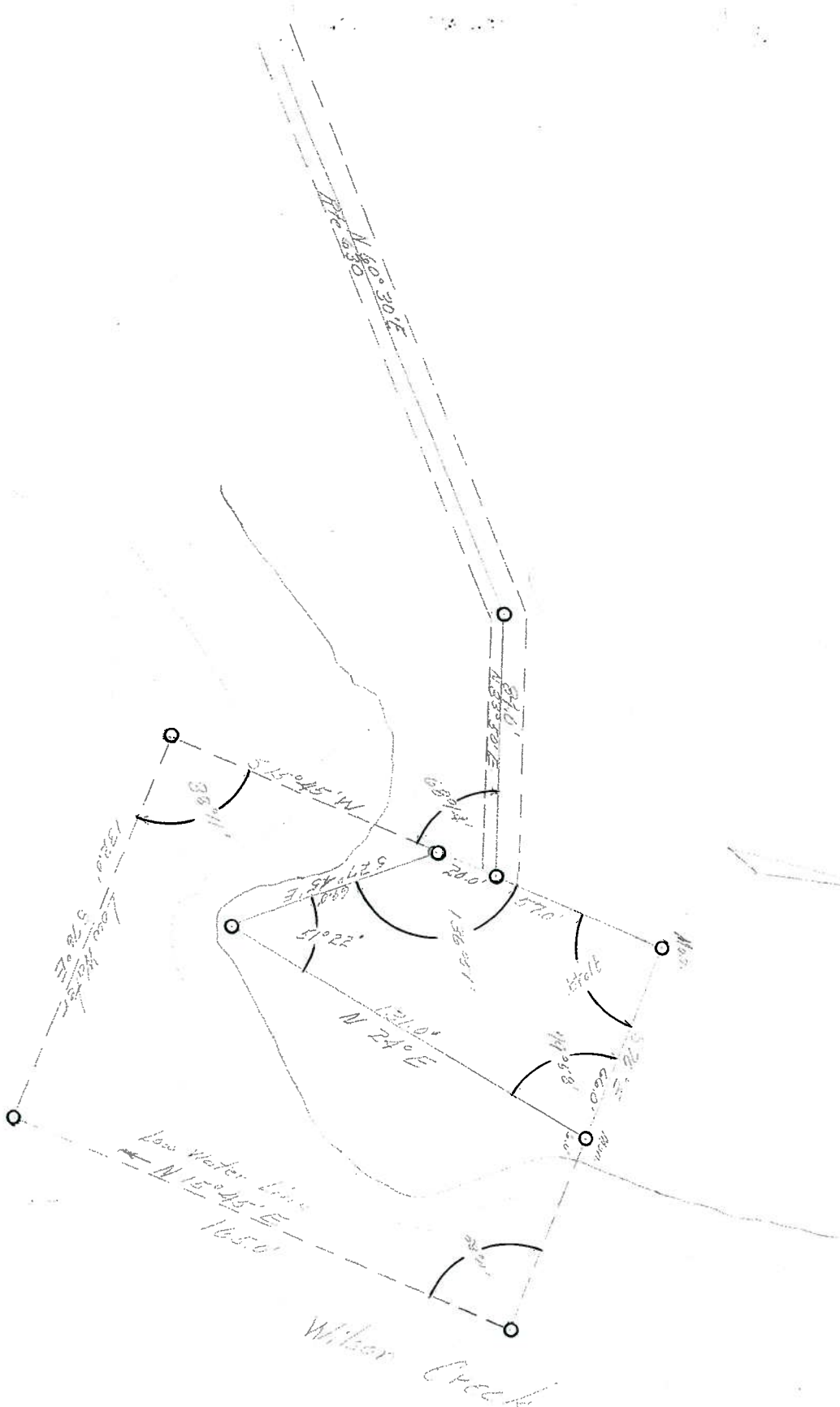

CAD KRONCE

Alvord



© 2010 Google. Report a problem.